

# CIAE/IE PROTOCOLO COVID-19

• Marzo 2022



UNIVERSIDAD DE CHILE  
INSTITUTO DE ESTUDIOS  
AVANZADOS EN EDUCACIÓN



# Zócalo

## Irma Salas (Aforo de 108 personas)

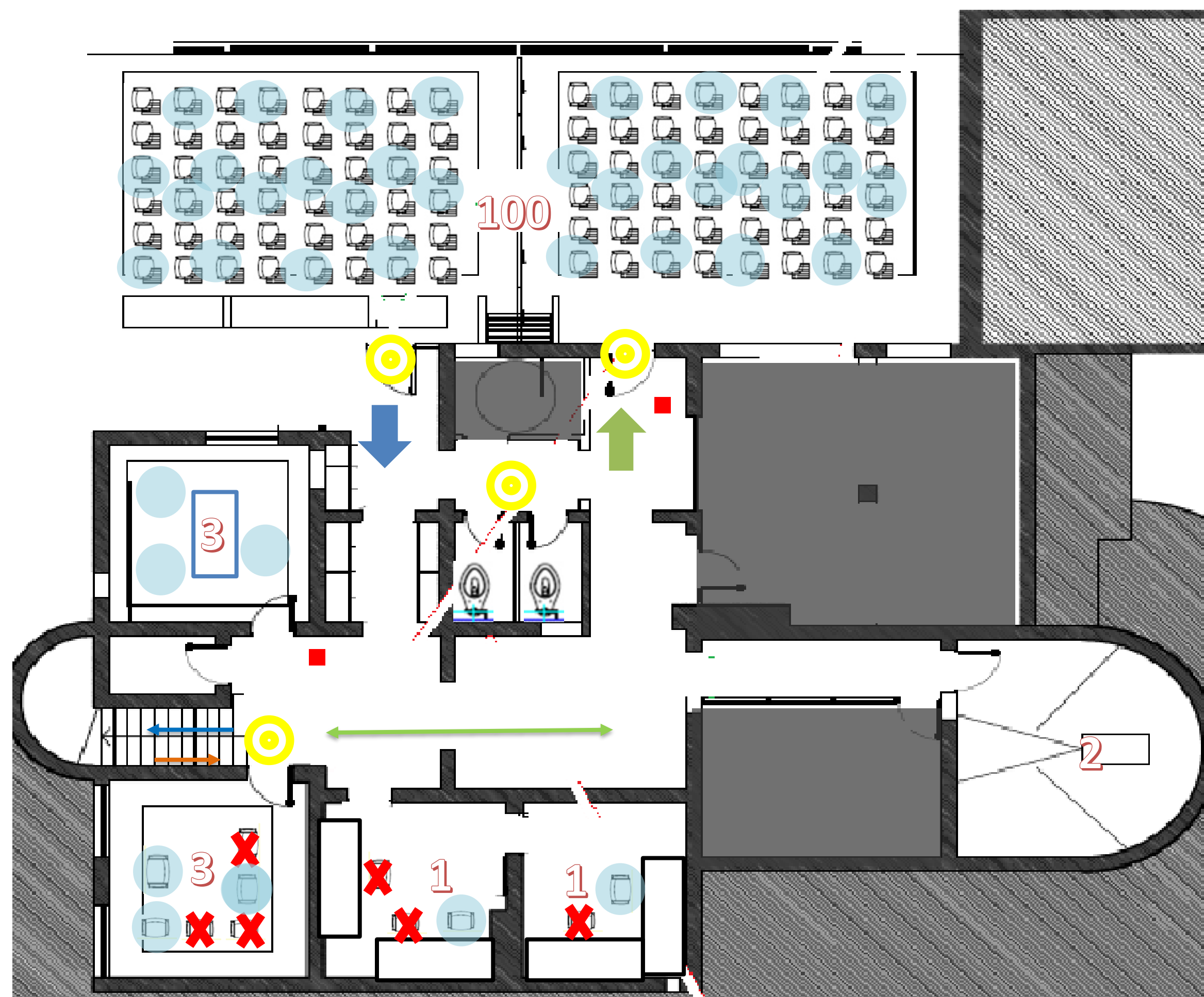

# DISTRIBUCIÓN









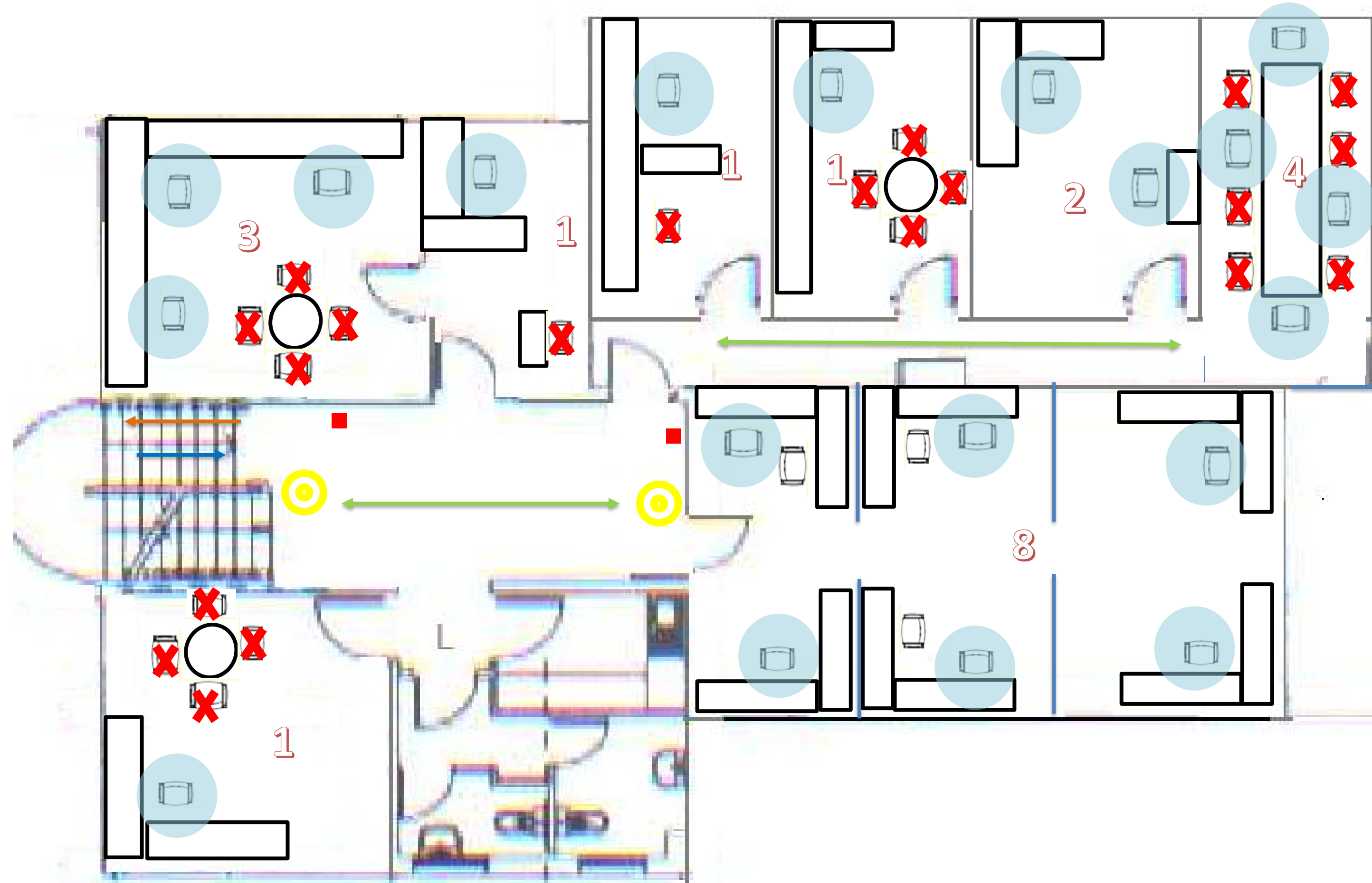

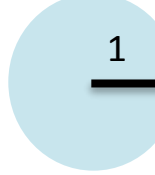
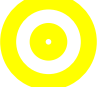

- PUESTO HABILITADO
- ESPERA/CEDA EL PASO
- PUNTO DE HIGIENE
- PUESTO BLOQUEADO
- CIRCULACIÓN AMBOS SENTIDOS
- CIRCULACIÓN DIFERENCIADA (ENTRADA/SALIDA)
- CIRCULACIÓN SUBIR
- CIRCULACIÓN BAJAR
- USO BLOQUEADO
- AFORO
- CONTROL SANITARIO
- ENTRADA
- SALIDA



# 2do piso Irma Salas (Aforo de 21 personas)

## DISTRIBUCIÓN









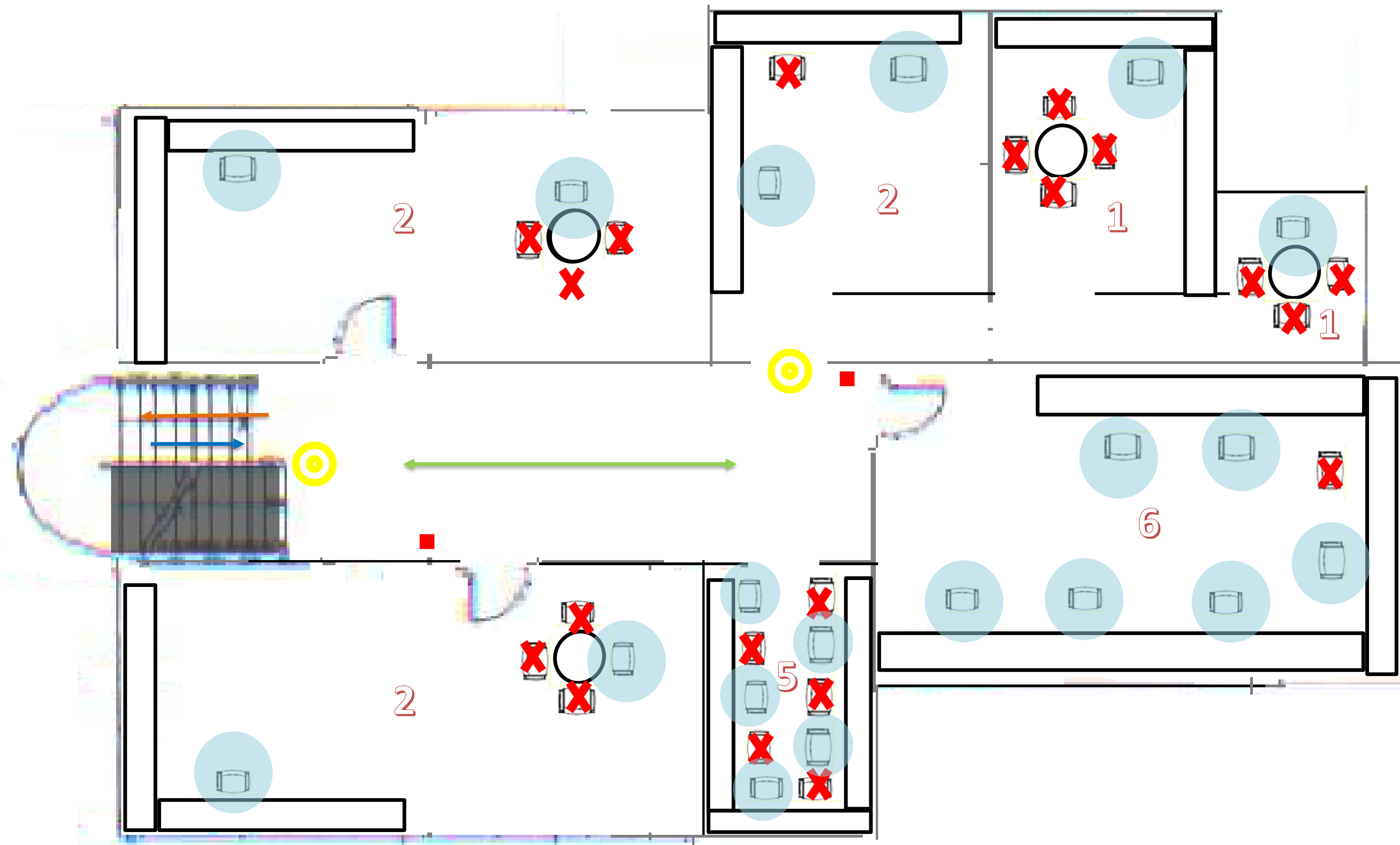

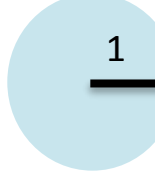
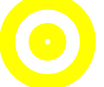



-  PUESTO HABILITADO
-  ESPERA/CEDA EL PASO
-  PUNTO DE HIGIENE
-  PUESTO BLOQUEADO
-  CIRCULACIÓN AMBOS SENTIDOS
-  CIRCULACIÓN DIFERENCIADA (ENTRADA/SALIDA)
-  CIRCULACIÓN SUBIR
-  CIRCULACIÓN BAJAR
-  USO BLOQUEADO
-  AFORO
-  CONTROL SANITARIO
-  ENTRADA
-  SALIDA

# 3er Piso Casa Irma Salas (Aforo 19 personas)

## DISTRIBUCIÓN



-  PUESTO HABILITADO
-  ESPERA/CEDA EL PASO
-  PUNTO DE HIGIENE
-  PUESTO BLOQUEADO
-  CIRCULACIÓN AMBOS SENTIDOS
-  CIRCULACIÓN DIFERENCIADA (ENTRADA/SALIDA)
-  CIRCULACIÓN SUBIR
-  CIRCULACIÓN BAJAR
-  USO BLOQUEADO
-  AFORO
-  CONTROL SANITARIO
-  ENTRADA
-  SALIDA

# 1er Piso

## Casa Amanda Labarca (Aforo de 12 personas)

# DISTRIBUCIÓN

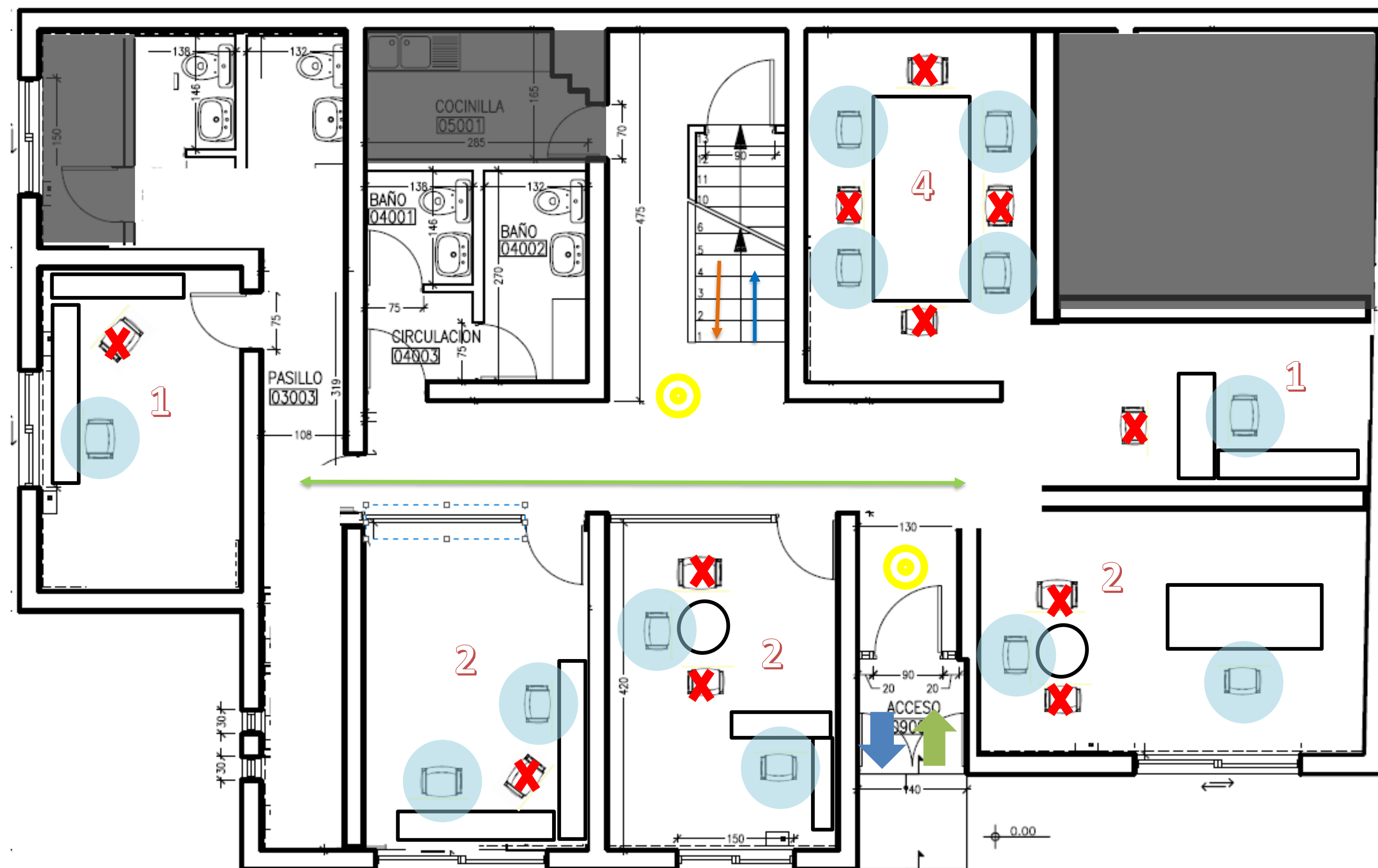

- PUESTO HABILITADO
- ESPERA/CEDA EL PASO
- PUNTO DE HIGIENE
- PUESTO BLOQUEADO
- CIRCULACIÓN AMBOS SENTIDOS
- CIRCULACIÓN DIFERENCIADA (ENTRADA/SALIDA)
- CIRCULACIÓN SUBIR
- CIRCULACIÓN BAJAR
- USO BLOQUEADO
- AFORO
- CONTROL SANITARIO
- ENTRADA
- SALIDA









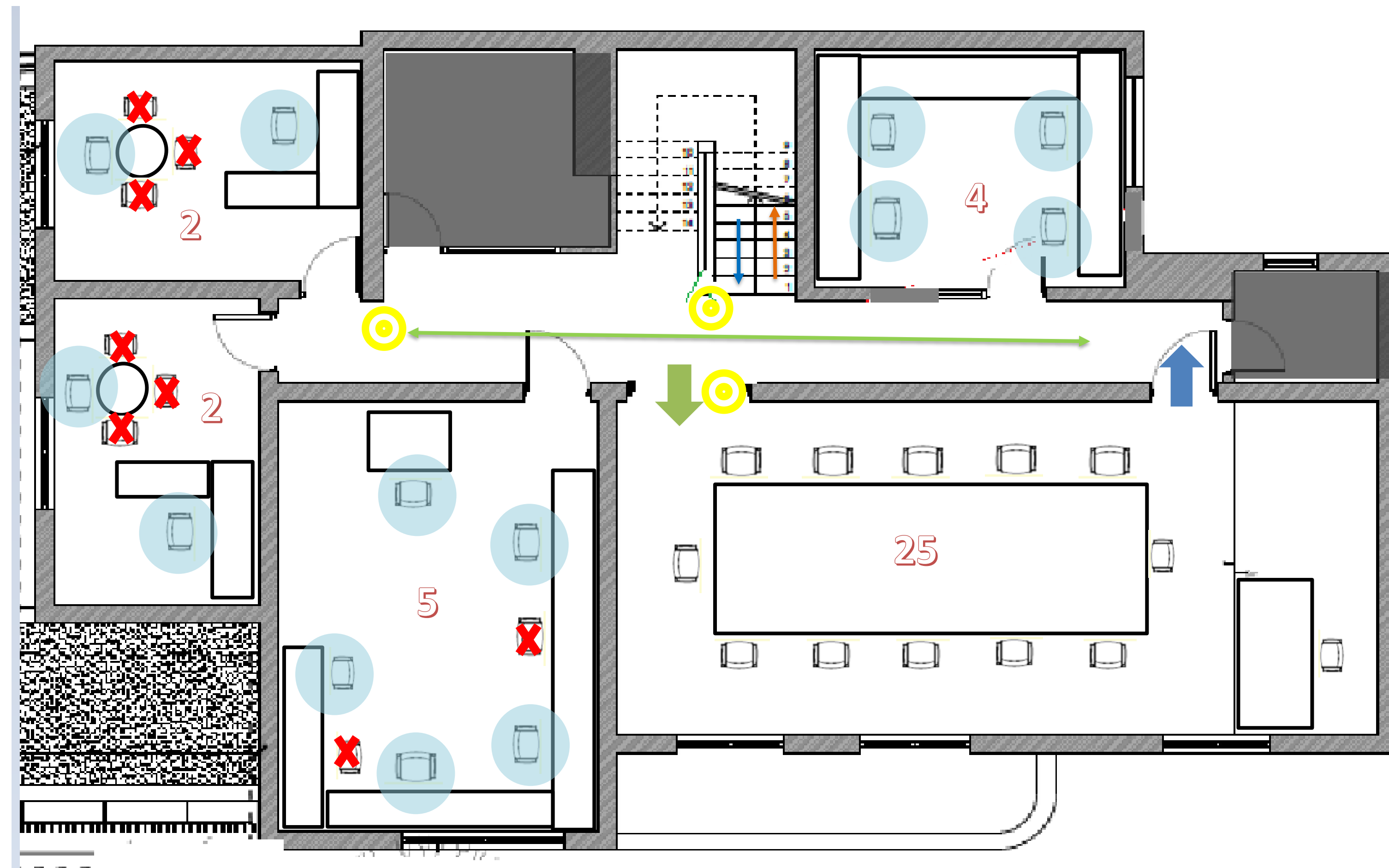

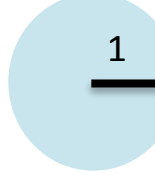
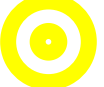

**NOTA:** EL CONTROL SANITARIO SE REALIZA EN LA CASA IRMA SALAS, ESTÁ ESTABLECIDO POR PROTOCOLO

# 2er Piso

## Casa Amanda Labarca (Aforo de 26 personas)

# DISTRIBUCIÓN











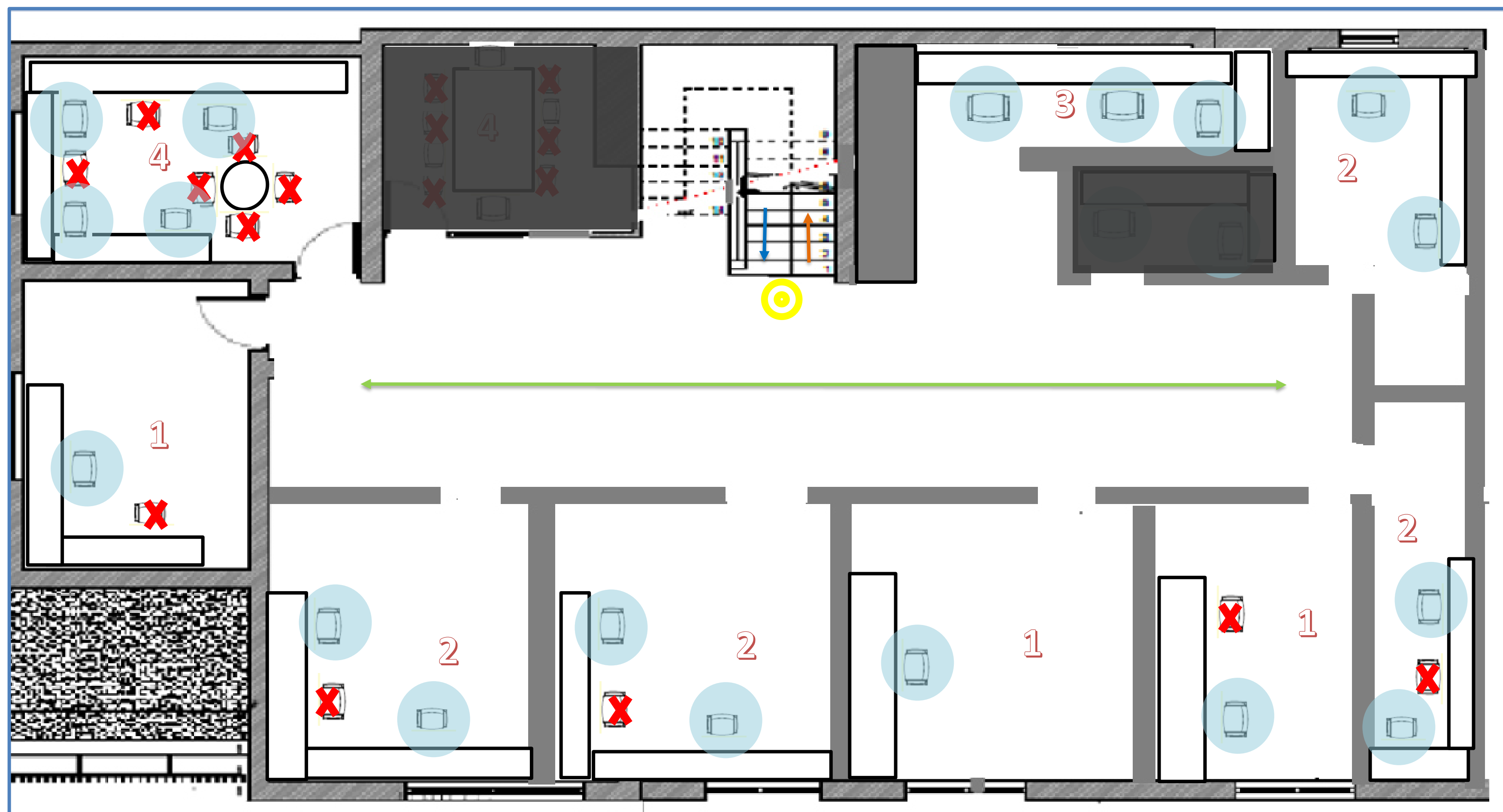

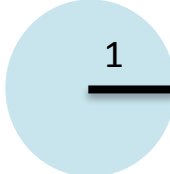

-  PUESTO HABILITADO
-  ESPERA/CEDA EL PASO
-  PUNTO DE HIGIENE
-  PUESTO BLOQUEADO
-  CIRCULACIÓN AMBOS SENTIDOS
-  CIRCULACIÓN DIFERENCIADA (ENTRADA/SALIDA)
-  CIRCULACIÓN SUBIR
-  CIRCULACIÓN BAJAR
-  USO BLOQUEADO
-  AFORO
-  CONTROL SANITARIO
-  ENTRADA
-  SALIDA

# 3er Piso

## Casa Amanda Labarca (Aforo de 18 Personas)

# DISTRIBUCIÓN



-  PUESTO HABILITADO
-  ESPERA/CEDA EL PASO
-  PUNTO DE HIGIENE
-  PUESTO BLOQUEADO
-  CIRCULACIÓN AMBOS SENTIDOS
-  CIRCULACIÓN DIFERENCIADA (ENTRADA/SALIDA)
-  CIRCULACIÓN SUBIR
-  CIRCULACIÓN BAJAR
-  USO BLOQUEADO
-  N° AFORO
-  CONTROL SANITARIO
-  ENTRADA
-  SALIDA